

Administrative Boundary

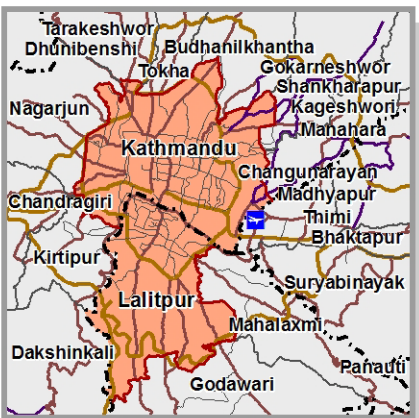

- Legend**
- Airport
 - Administrative Boundary**
 - International
 - Province
 - District
 - Metropolitan
 - Sub Metropolitan
 - Urban Municipality
 - Rural Municipality
 - Local Unit**
 - Metropolitan City
 - Sub Metropolitan City
 - Urban Municipality
 - Rural Municipality
 - Designated Area
 - Road Networks**
 - National Highway
 - Mid-Hill Highway
 - Major Feeder Road
 - Minor Feeder Road
 - Postal Road
 - Strategic Urban Road

Data Source:
 Admin Boundary: Department of Survey
 Airport: Department of Survey & ICIMOD
 Road Network: Department of Roads

Note* :
 This is a living document. We will be continuously editing and updating with revisions.

13 Districts

3 Metropolitan Cities
1 Sub-Metropolitan City

41 Urban Municipalities
74 Rural Municipalities

Designated Areas

- Gaurishankar Conservation Area
- Langtang National Park
- Shivapuri Watershed & Wildlife Reserve
- Chitawan National Park



Food & Nutrition

Wasting

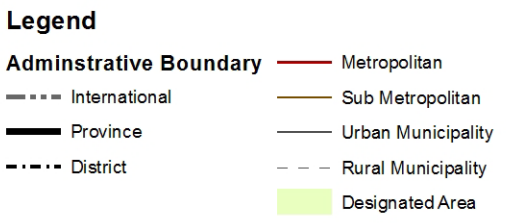
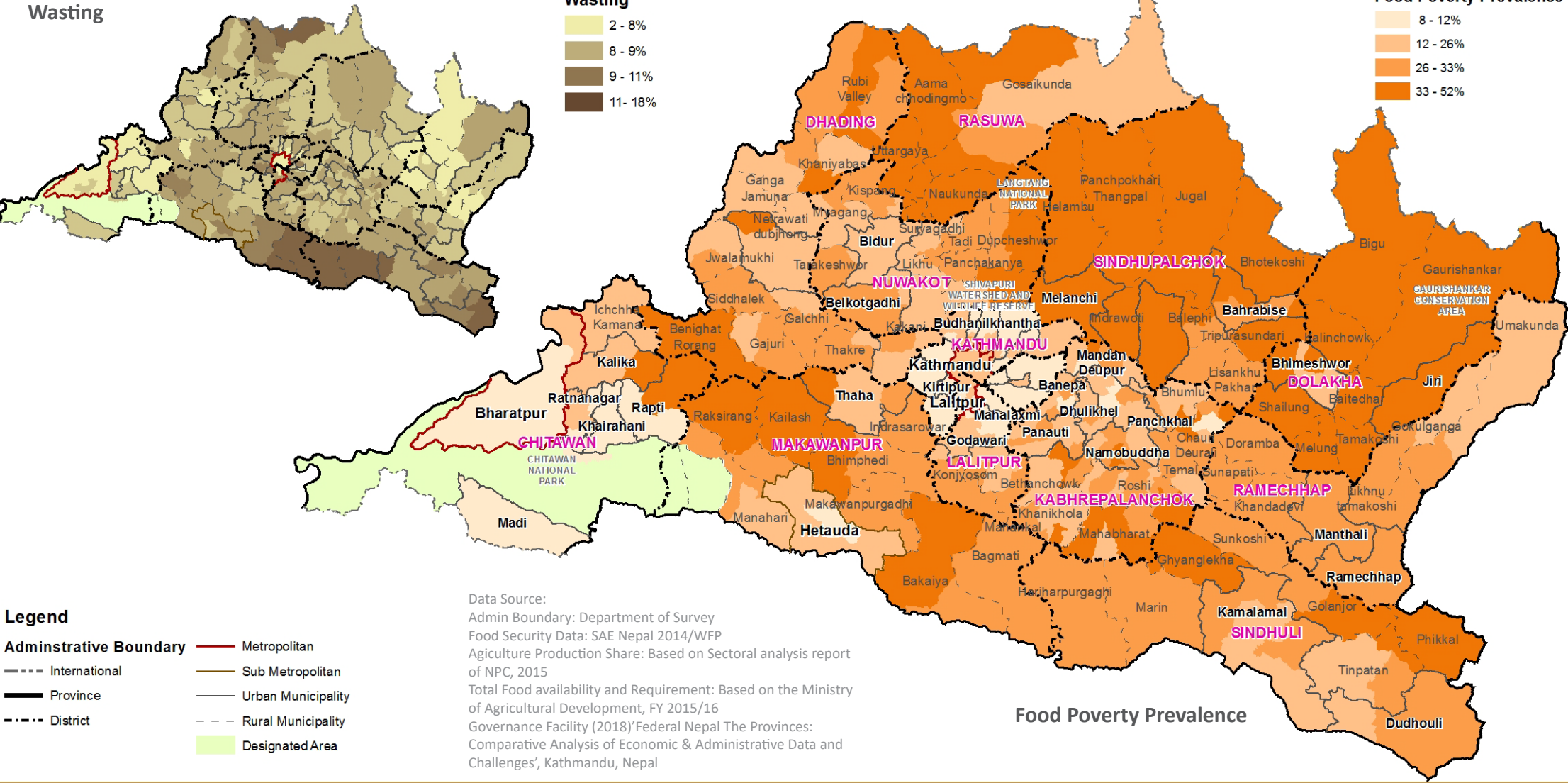
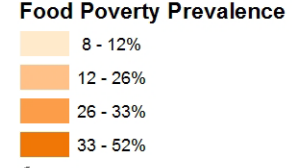
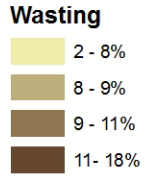

Data Source:
 Admin Boundary: Department of Survey
 Food Security Data: SAE Nepal 2014/WFP
 Agriculture Production Share: Based on Sectoral analysis report of NPC, 2015
 Total Food availability and Requirement: Based on the Ministry of Agricultural Development, FY 2015/16
 Governance Facility (2018)'Federal Nepal The Provinces: Comparative Analysis of Economic & Administrative Data and Challenges', Kathmandu, Nepal

Food Poverty Prevalence

Agriculture Production Share **22.99%** 690,901 Mt Total Available Food
 1,225,930 Mt Food Requirement

Health Services

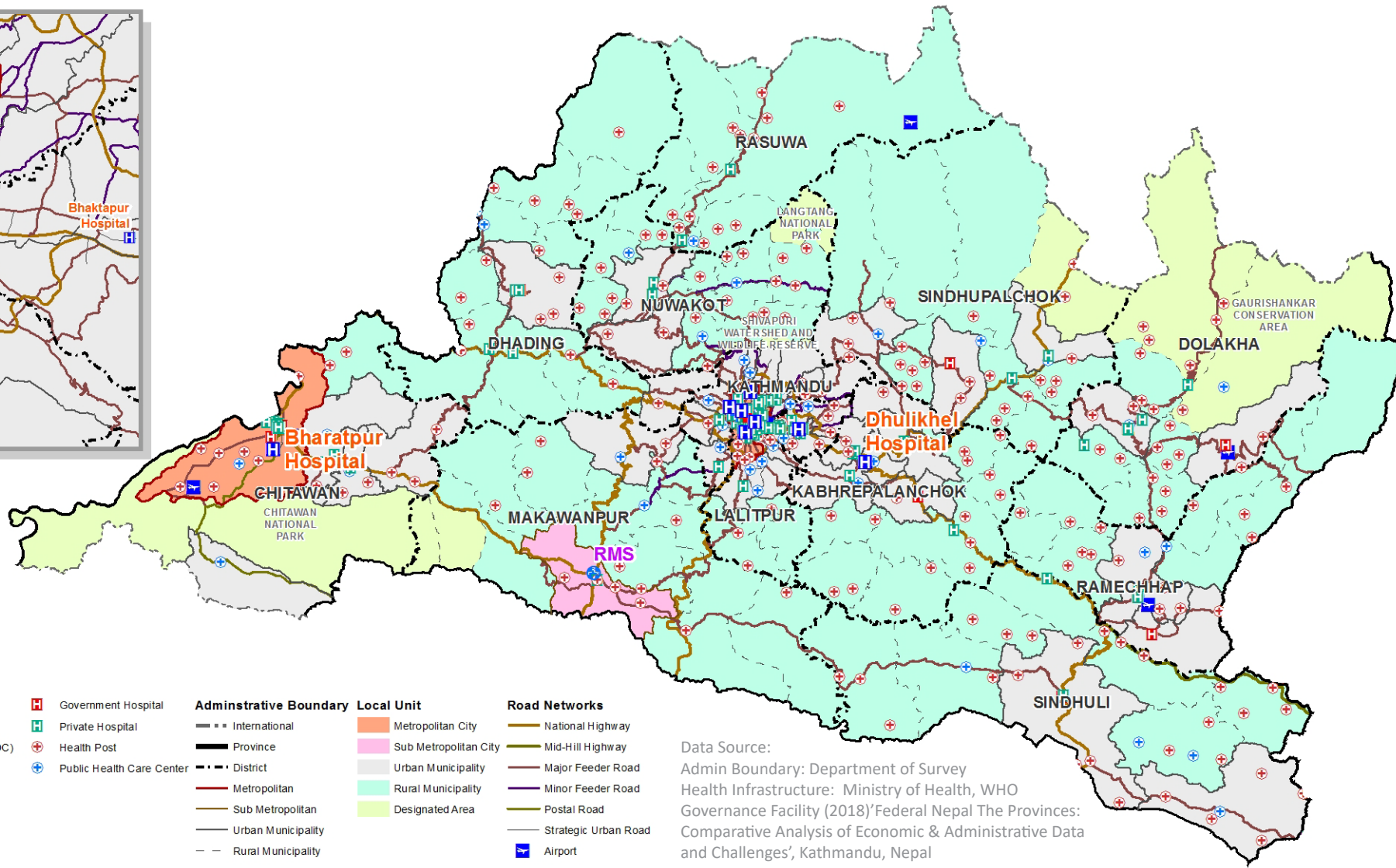
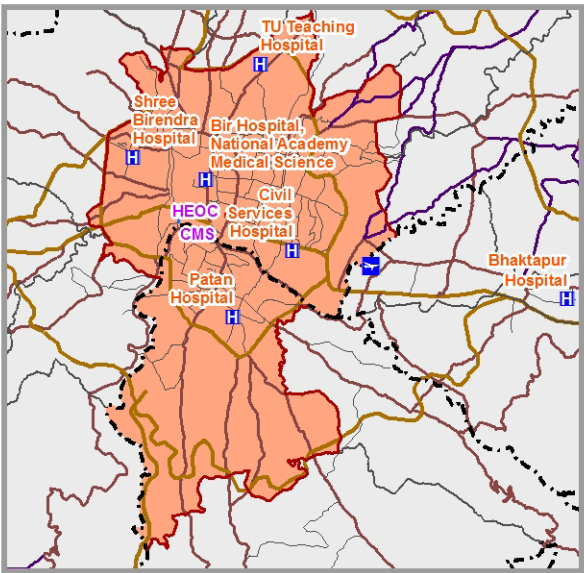

Legend

- | | | | | |
|--|---------------------------|--------------------------------|-----------------------|----------------------|
| Hub Hospital | Government Hospital | Administrative Boundary | Local Unit | Road Networks |
| Health Emergency Operation Center (HEOC) | Private Hospital | International | Metropolitan City | National Highway |
| Provincial Health Emergency Operation Center (PHEOC) | Health Post | Province | Sub Metropolitan City | Mid-Hill Highway |
| Central Medical Store (CMS) | Public Health Care Center | District | Urban Municipality | Major Feeder Road |
| Regional Medical Store (RMS) | | Metropolitan | Rural Municipality | Minor Feeder Road |
| | | Sub Metropolitan | Designated Area | Postal Road |
| | | Urban Municipality | | Strategic Urban Road |
| | | Rural Municipality | | Airport |

Data Source:
 Admin Boundary: Department of Survey
 Health Infrastructure: Ministry of Health, WHO Governance Facility (2018) 'Federal Nepal The Provinces: Comparative Analysis of Economic & Administrative Data and Challenges', Kathmandu, Nepal

Total Public Health Facilities		8 Hub Hospitals		43 Primary Health Centres		61 Community Health Units	
885	1057	34 Hospitals (Public)		640 Health Posts		18 Other Health Facilities	
		1 Central Medical Store		90 Urban Health Centres		1 Regional Medical Store	
Non-Public Health Facilities						1 HEOC	



Financial Services

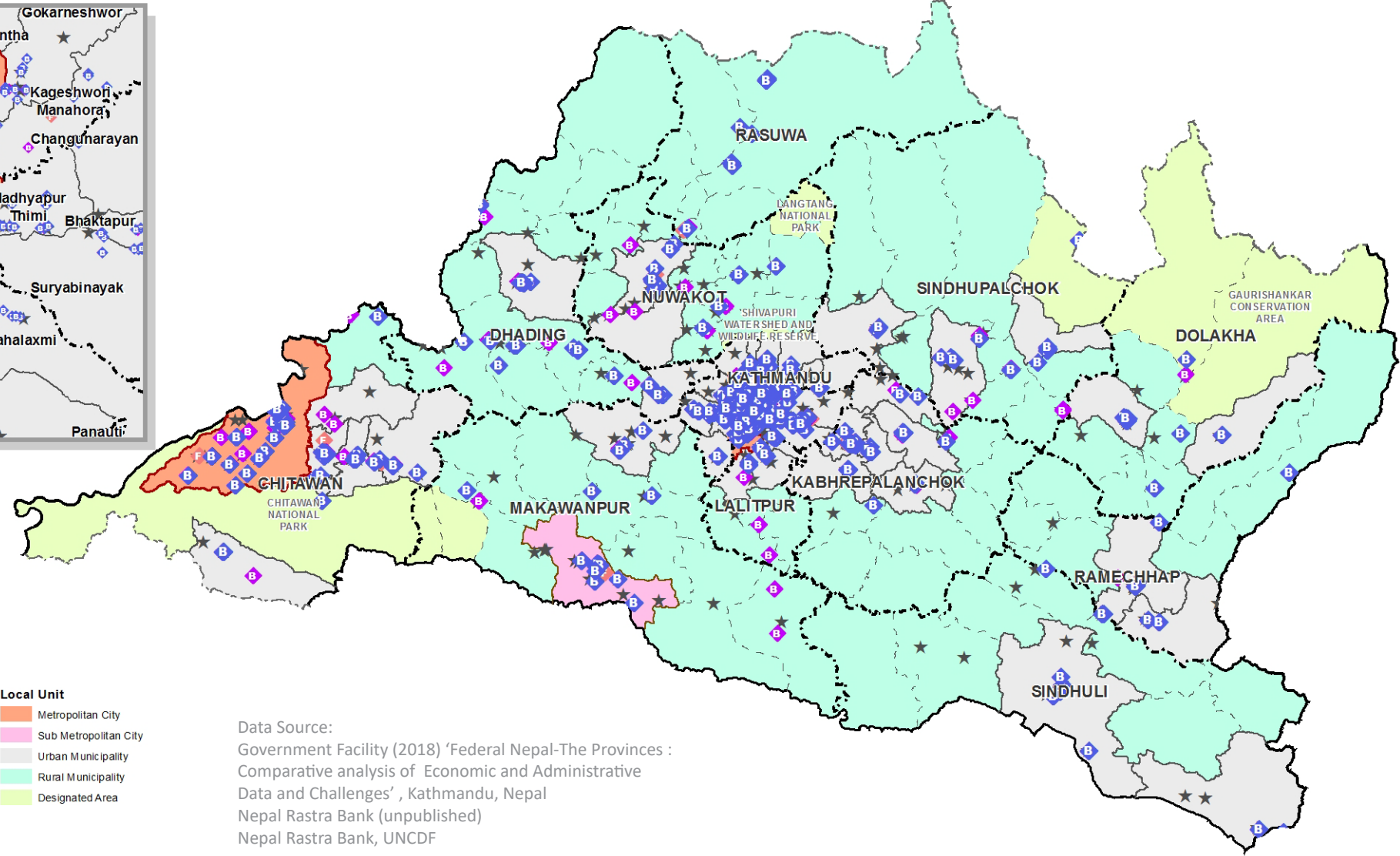
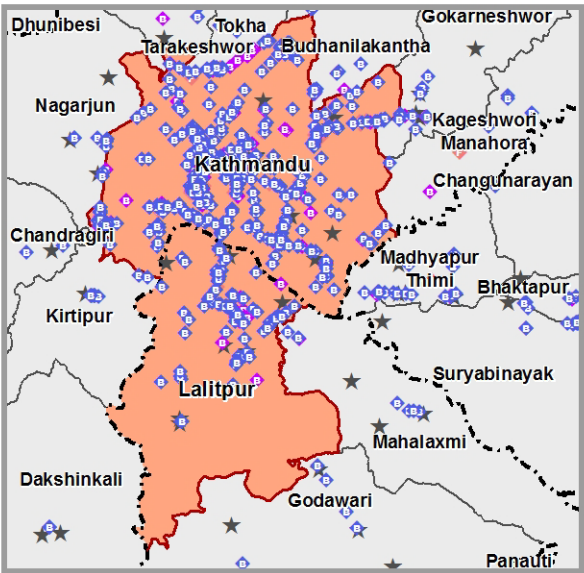

Legend

Commercial Bank	Administrative Boundary	Local Unit
Development Bank	International	Metropolitan City
Finance	Province	Sub Metropolitan City
Microfinance	District	Urban Municipality
	Metropolitan	Rural Municipality
	Sub Metropolitan	Designated Area
	Urban Municipality	
	Rural Municipality	

Data Source:
 Government Facility (2018) 'Federal Nepal-The Provinces : Comparative analysis of Economic and Administrative Data and Challenges', Kathmandu, Nepal
 Nepal Rastra Bank (unpublished)
 Nepal Rastra Bank, UNCDF

Total Financial Institutions
1,158

871 Commercial Banks
 221 Development Banks

66 Finance Companies
5,293
 Population per Branch

as of June 2019

POPULATION

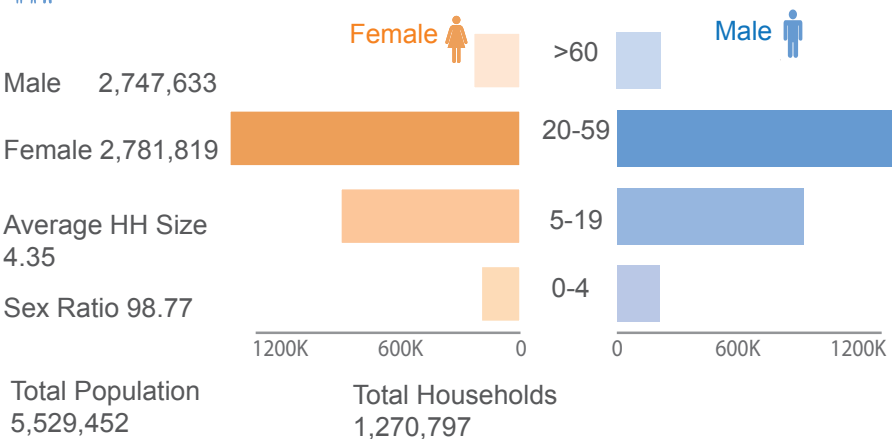

WATER AND SANITATION

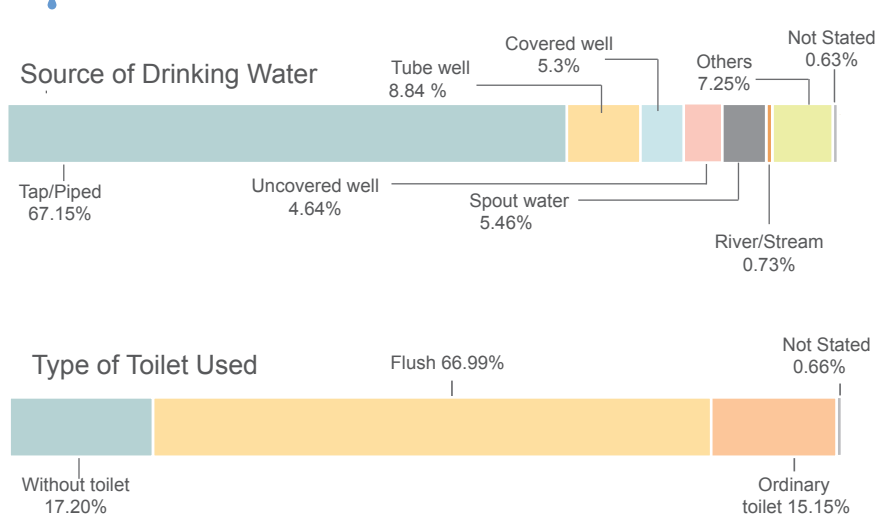

HUMAN DEVELOPMENT INDICATORS

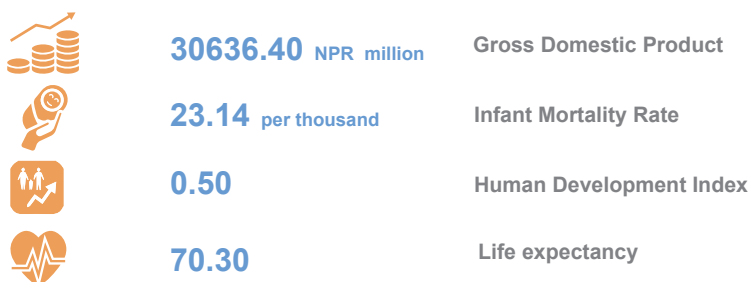

VULNERABLE GROUPS

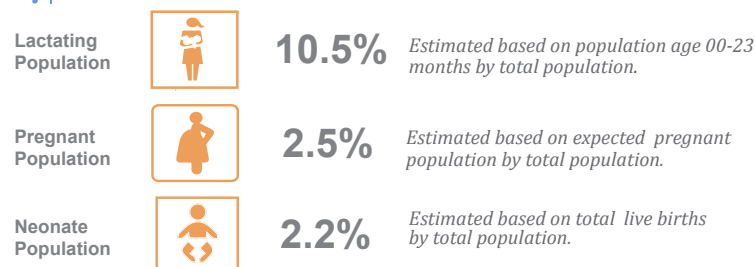

Icons : <https://thenounproject.com/>

FOOD

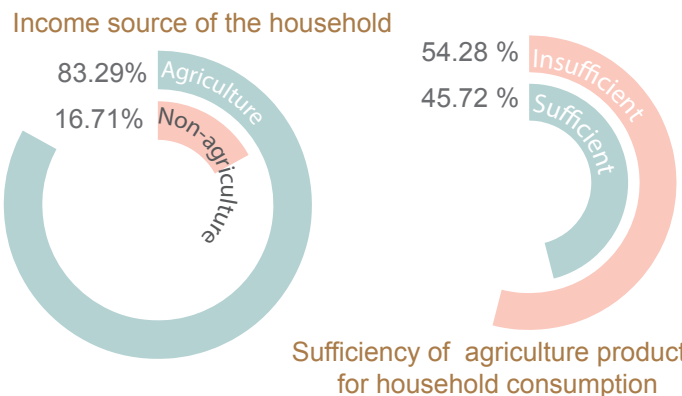

SHELTER

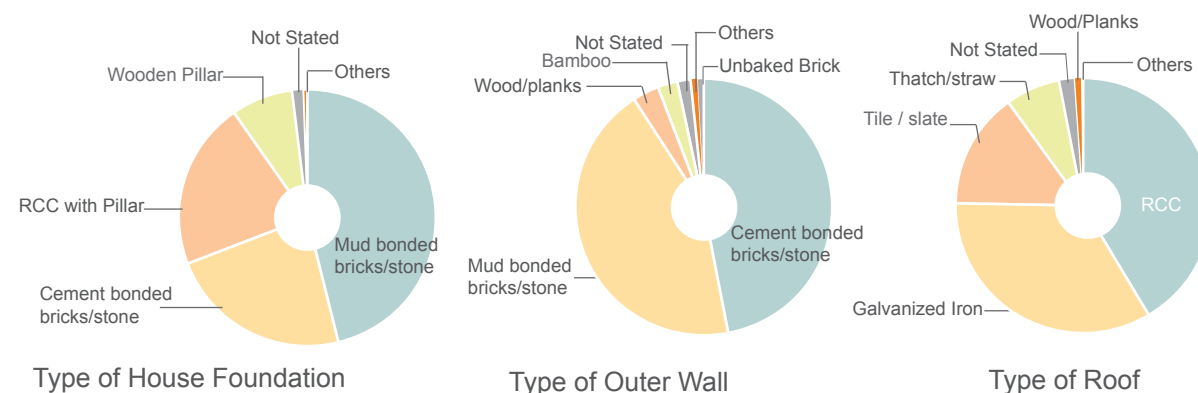

EDUCATION



Sources

Population/WASH/Differently able/Elderly/Shelter: Province Summary Population Census 2011

Human Development/Education:

Government Facility (2018) 'Federal Nepal-The Provinces : Comparative analysis of Economic and Administrative Data and Challenges (Nepal Human Development Report, 2014 & Population Monograph of Nepal Volume II, 2014 ; Flash Report 20 16/17, DoE

Vulnerable (Neonate, Pregnant & Lactating) :

Calculated from Annual Report, DoHS (2016/17)

Note* : This is a living document. We will be continuously editing and updating with revisions.